

UW-River Falls

Falcon Softball



2007

General Information

School: UW-River Falls
Location: River Falls, Wis.
Address: 410 S. Third St.
River Falls, WI 54022
Founded: 1874
Enrollment: 6,100
Nickname: Falcons
School colors: Red and White
Field: Ramer Field
Affiliation: NCAA Div. III
Conference: Wisconsin Intercollegiate Athletic
Athletic director: Rick Bowen (715-425-3246)
Athletic trainer: Gary Eloranta (715-425-3130)
Sports information: Jim Thies (715-425-3846)

Softball History

First year of softball: 1983
All-time record: 453-422-2
All-time WIAC record: 102-94
All-time WIAC playoff record since 1984: 36-39
WIAC championships: 3 (1987, 1993, 1994)
Years in NCAA post-season play: 2 (1993, 1994)
All-time NCAA playoff record: 1-4

Team Information

Overall 2006 record: 22-19-1
WIAC record, finish: 5-9, tie 7th place
Home record: 8-6
Road record: 4-4-1
Neutral site record: 10-9

Upcoming Games

Wednesday, Feb. 28
vs. Carleton
6 p.m., Rosemount Dome

It's Notable

* The Falcons open the 2007 season on Wednesday playing Carleton College at the Rosemount Dome. The first pitch will be thrown at 6 p.m.

* UWRF returns 13 of 15 letter winners from the 2006 team that finished 22-19-1 overall and 5-9 in the WIAC. Two veteran pitchers return. Junior Ashley Bertrand appeared in 38 games last year and started 33 times. She finished 16-11 with a 2.26 ERA. She led the Falcons with 145.1 innings pitched and opponents hit .256 against her. Junior Brittany Rathbun led the NCAA Div. III in saves last year (9) and returns after earning honorable mention to the All-WIAC team for the second straight season. She was named the team's Co-Most Valuable Player after finishing with a 1.85 ERA and a 3-8 record. Sophomore shortstop Mindy Rudiger returns after hitting .348 last year. She started every game and earned honorable mention to the All-WIAC team. She led the team in runs (35), hits (47) and doubles (12). She hit three home runs and had 18 RBI. She stole seven bases, the most of any returning player. Junior third baseman Emily Howlett returns after being named to the first All-WIAC team and being named the team's Co-Most Valuable Player. Howlett hit .328 and started all 42 games. She scored 24 runs and had 40 hits including 10 doubles, a triple and three homers. She finished with 24 RBI, most of any returning player. She struck out just seven times in 122 at bats. Sophomore Keri Feller, who was mostly in the lineup as the designated hitter last year, returns after hitting .307. She will probably be at first base this year, but can also catch if needed. She finished with five doubles, two triples and one home run. She had 19 RBI. Junior Amanda Peters, who played first base last year, but will probably be in the outfield in 2007, hit .304. She also started all 42 games and finished with 16 runs with four doubles, one triple and one homer. She had 22 RBI.

UWRF SPORTS INFORMATION

Director: Jim Thies
Phone: 715-425-3846
Home: 715-386-9252
Cell: 715-222-1455
Fax: 715-425-4486
E-mail: james.g.thies@uwrf.edu
Athletics Web: www.uwrf.edu/sports
Softball Web Site: www.uwrf.edu/sports/sports0607sb_menu.htm



Faye Perkins

Head Coach



Faye Perkins, the 1996 WIAC Coach of the Year, starts her 18th season as head coach of the Falcons softball team. On March 28, 2004, Perkins posted her 300th win at UWRF when the Falcons beat UM-Morris, 9-1. Now, with 352 wins at UWRF, Perkins remains the winningest softball coach in the history of the WIAC. She coached two seasons in Missouri at Tarkio College in 1984 and 1985 where the team repeated as conference champions. Perkins' career record is 395-338-2. Before coaching at Tarkio College, Perkins was the head coach at Collins-Maxwell High School in central Iowa for five seasons, where she led her team to the Heart of Iowa Conference championship.

In February, 2007, Perkins was awarded a National Association for Girls and Women in Sports Pathfinder Award. This auspicious award honors women who have dedicated their lives to girls and women in sports. These founding mothers have created change and have witnessed the fruition of their efforts in the continuing growth of opportunities for women in sports. The award was established in 1991 and over 400 women have received the award.

The Falcons won back-to-back WIAC championships in 1993 and 1994. The team also qualified for the NCAA Div. III playoffs in both those seasons. Perkins has led the team to seven WIAC West Division championships (2001, 1996, 1995, 1994, 1993, 1992, 1989). The Falcons have been nationally ranked in six of the last 17 years and have had 11 seasons of 20 or more wins in the 17 years that Perkins has been at the helm. She led the Falcons to a school-record 28 wins in 1993. Perkins has coached 68 All-American Scholar-Athletes and her 1993-94 team had the second highest overall grade point average in all of Div. III fastpitch. Four of her athletes have won the WIAC Scholar-Athlete award— Kim Zarling, Amy Stenson, Amy Brooke, and Anna Poulter. Perkins has coached 12 Regional All-Americans and 59 of her student-athletes have been named to All-WIAC teams.

Perkins is a firm believer in the basics of the game and teaches them to her athletes. She also believes that getting along together as a team (on and off the field), working, cooperating and having fun are keys to success. "Being involved in athletics is much more than winning and losing. It is learning about yourself and how to get along with others. Athletics can be an important part of a person's educational experience. The lessons that you learn on the field can be just as valuable as the lessons learned in the classroom. I want athletic participation to be a positive learning experience for my players as well as for myself and the entire coaching staff," Perkins said.

As a high school athlete, Perkins competed in softball, track & field and basketball. The softball team went undefeated in conference play for three straight seasons and advanced to the state championship tournament twice. As a catcher, Perkins was named to the state all-tournament team twice. In 1987 she was inducted into the Iowa Girl's High School Athletic Softball Hall of Fame.

Perkins earned her B. S. in physical education and M. S. in exercise physiology from Iowa State University. As a Cyclone she earned nine athletic letters as a member of the softball, basketball and track teams. In 1975 she earned All-American honors in track. The softball team won the Big 8 Conference championship in 1976 and 1978 and Perkins was selected to the Big 8 All-Tournament team at shortstop. In 2004, Perkins was inducted into the Iowa State University Athletic Hall of Fame.

Perkins earned her Ph.D. in Health Education from the University of Utah in 1992. At UW-RF she is a full professor and the department chair of Health and Human Performance.

Perkins is particularly proud of the fact that many of her former players are now coaching softball or involved in athletic administration at the scholastic and intercollegiate levels. Some of these alumni include: Kim Zarling - Head Coach at University of South Dakota; Christine Stainer - Head Coach at UW-Stout; Nikki Fennern - Athletic Director at St. Mary's University; Jody Porter Gabriel - Assistant Coach at UWRF; Anna Poulter - Graduate Assistant Coach at St. Cloud State University. A few of her players have played softball at the international level in Australia and the Netherlands.

Perkins is married to Joe McIntosh and has two sons, Paul (19) and Bobby (15). Family members also include two cats (Steek and Mr. Baxter). The family enjoys sports and outdoor activities such as roller blading, ice hockey, biking, horseback riding, camping, soccer, international travel and, of course, softball. In 1998, 2001 and 2005 Perkins taught in Scotland as a part of the Wisconsin in Scotland program through UW-River Falls.



Jodi Gabriel
Assistant Coach
UW-River Falls, 1996



Amber Dohlman
Manager

The Perkins File

Year	W	L	T	Pct	WIAC Record, Place
2006	22	19	1	.535	5-9, 7th tie
2005	18	23	0	.439	8-8, 6th
2004	20	22	0	.476	3-13, 8th tie
2003	20	17	0	.540	10-6, 3rd
2002	15	18	0	.454	3-9, 7th tie
2001	21	18	0	.538	5-3, 1st tie
2000	23	21	0	.522	3-5, 3rd
1999	16	22	1	.423	3-5, 3rd
1998	18	25	0	.418	3-5, 4th*
1997	16	26	0	.380	5-3, tie 2nd
1996	24	16	0	.600	7-1, 1st
1995	27	19	0	.586	6-2, 1st
1994	27	18	0	.600	5-3, 1st
1993	28	16	0	.636	5-3, 2nd
1992	21	15	0	.583	6-2, 1st
1991	21	10	0	.677	3-1, 2nd
1990	19	17	0	.527	2-4, 4th
1989	14	19	0	.424	6-0, 1st
Totals	352	316	2	.526	88-82 .517

* On Sabbatical

2007 Falcon Softball Schedule

Day	Date	Opponent	Site	Time/Result	Overall Record/WIAC
Wednesday	Feb. 28	Carleton	N#	6 p.m.	
	Feb. 28	Carleton	N#		
Wednesday	March 7	St. Catherine	N#	6 p.m.	
	March 7	St. Catherine	N#		
Sunday	March 11	Washington-St. Louis	N^	1 p.m.	
	March 11	U.S. Coast Guard	N^	5 p.m.	
Monday	March 12	Mount St. Joseph	N^	9 a.m.	
	March 12	Suffolk	N^	11 a.m.	
Tuesday	March 13	Lake Forest	N^	3 p.m.	
	March 13	Washington College	N^	5 p.m.	
Thursday	March 15	Franklin & Marshall	N^	11 a.m.	
	March 15	Denison	N^	1 p.m.	
Friday	March 16	Webster	N^	9 a.m.	
	March 16	Fontbonne	N^	1 p.m.	
Saturday	March 24	Coe	A	12:30 p.m.	
	March 24	Clarke	N@	2:15 p.m.	
Sunday	March 25	St. Mary's	N@	9 a.m.	
	March 26	Cornell	N@	10:45 a.m.	
Tuesday	April 3	Stout*	H	3 p.m.	
	April 3	Stout*	H		
Friday	April 6	Hamline	A	2 p.m.	
	April 6	Hamline	A		
Thursday	April 12	St. Scholastica	H	3 p.m.	
	April 12	St. Scholastica	H		
Saturday	April 14	Platteville*	A	4 p.m.	
	April 14	Platteville*	A		
Sunday	April 15	La Crosse*	A	Noon	
	April 15	La Crosse*	A		
Thursday	April 19	Eau Claire*	A	4 p.m.	
	April 19	Eau Claire*	A		
Sunday	April 22	Stevens Point*	H	Noon	
	April 22	Stevens Point*	H		
Wednesday	April 25	Superior*	A	3 p.m.	
	April 25	Superior*	A		
Saturday	April 28	Oshkosh*	H	Noon	
	April 28	Oshkosh*	H		
Sunday	April 29	Whitewater	H	Noon	
Sunday	April 29	Whitewater	H		
Tuesday	May 1	St. Mary's	H	4 p.m.	
	May 1	St. Mary's	H		
Friday	May 4	WIAC Tournament	A**	TBD	
Saturday	May 5	WIAC Tournament	A**	TBD	

Rosemount Dome

^ Rebel Spring Games in Orlando Florida

@ at Coe College Tourney

* WIAC Games

** WIAC Tournament at UW-Eau Claire

UW-River Falls

NCAA Tournament Participant

1993, 1994

WIAC Champions

1987, 1993, 1994

Visit the Falcons on The Web at
www.uwrf.edu/sports/sports0607/sb_menu.htm

2007 FALCON NUMERICAL ROSTER

No	Name	Pos	Hgt.	Yr.	B-T	Hometown/High School
3	Kelli Rahlf	3B	5-5	Fr.	R-R	Byron, MN
4	Michelle Kelley	OF	5-2	Sr.	R-R	Rochester, MN/Century
5	Margo Taylor	C	5-8	Sr.	R-R	Forest Lake, MN
7	Emily Howlett	3B	5-4	Jr.	R-R	Eagan, MN
8	Mindy Rudiger	SS	5-7	So.	R-R	Menomonie, WI
9	Breamber Syverson	2B	5-3	Sr.	L-R	Prescott, WI
10	Rachel Mathias	OF	5-5	So.	R-R	Ripon, WI
12	Cassie Peterson	2B	5-2	So.	R-R	New Richmond, WI
13	Brittany Rathbun	P	5-8	Jr.	R-R	Rochester, MN/Mayo
14	Amanda Peters	1B/OF	5-9	Jr.	R-R	Pepin, WI
15	Jessalyn Weaver	P	5-10	Fr.	R-R	Eagan, MN
17	Ashley James	C	5-4	Jr.	R-R	Mankato, MN/Loyola
18	Sarah Stoffa	P	5-8	Fr.	R-R	River Falls, WI
19	Rebecca Troop	C/OF	5-3	Fr.	R-R	Lakeville, MN/North
21	Ashley Bertrand	P	5-8	Jr.	R-R	St. Paul, MN/Como Park
22	Ashley Hammerbeck	U	5-5	Fr.	R-R	Rothschild, WI/D.C. Everest
23	Keri Feller	C/1B	5-9	So.	R-R	Austin, MN
24	Kelly Quinn	P	5-8	So.	R-R	North St. Paul, MN
33	Jessica Lundgren	U	5-7	Fr.	R-R	Cushing, WI/St. Croix Falls

2006 FALCON ALPHABETICAL ROSTER

No	Name	Pos	Ht.	Yr.	B-T	Hometown/High School
21	Ashley Bertrand	P	5-8	Jr.	R-R	St. Paul, MN/Como Park
23	Keri Feller	C/1B	5-9	So.	R-R	Austin, MN
22	Ashley Hammerbeck	U	5-5	Fr.	R-R	Rothschild, WI/D.C. Everest
7	Emily Howlett	3B	5-4	Jr.	R-R	Eagan, MN
17	Ashley James	C	5-4	Jr.	R-R	Mankato, MN/Loyola
4	Michelle Kelley	OF	5-2	Sr.	R-R	Rochester, MN/Century
33	Jessica Lundgren	U	5-7	Fr.	R-R	Cushing, WI/St. Croix Falls
10	Rachel Mathias	OF	5-5	So.	R-R	Ripon, WI
14	Amanda Peters	1B/OF	5-9	Jr.	R-R	Pepin, WI
12	Cassie Peterson	2B	5-2	So.	R-R	New Richmond, WI
24	Kelly Quinn	P	5-8	So.	R-R	North St. Paul, MN
3	Kelli Rahlf	3B	5-5	Fr.	R-R	Byron, MN
13	Brittany Rathbun	P	5-8	Jr.	R-R	Rochester, MN/Mayo
8	Mindy Rudiger	SS	5-7	So.	R-R	Menomonie, WI
18	Sarah Stoffa	P	5-8	Fr.	R-R	River Falls, WI
9	Breamber Syverson	2B	5-3	Sr.	L-R	Prescott, WI
5	Margo Taylor	C	5-8	Sr.	R-R	Forest Lake, MN
19	Rebecca Troop	C/OF	5-3	Fr.	R-R	Lakeville, MN/North
15	Jessalyn Weaver	P	5-10	Fr.	R-R	Eagan, MN

Head Coach: Faye Perkins

Assistant Coach: Jodi Gabriel

Manager: Amber Dohlman

PRONOUNCIATION GUIDE

8 - Mindy Rudiger - RUE di ger
 9 - Breamber Syverson - SEE ver son
 10 - Rachel Mathias - ma THI us
 13 - Brittany Rathbun - WRATH bun
 18 - Emily Howlett - HOWL let
 21 - Ashley Bertrand - BUR trad



Visit the Falcons on The Web at

www.uwrf.edu/sports/sports0607/sb_menu.htm

The Match Ups

UW-RIVER FALLS

Head coach:	Faye Perkins
2006 Overall record:	22-19-1
2006 WIAC record:	5-9
2006 Home record:	8-6
2006 Road record:	4-4-1
2006 Neutral site record:	10-9
Runs:	208
Runs against:	126
Team batting average:	.286
Team ERA:	2.06
Leading returning hitters:	
Mindy Rudiger	.348
Emily Howlett	.328
Keri Feller	.307
Leading pitchers:	
Ashley Bertrand	16-11, 2.26
Brittany Rathbun	3-8, .1.85



CARLETON COLLEGE

Head coach:	Amy Tenute
2006 Overall record:	11-25
2006 MIAC record:	5-17
2006 Home record:	5-9
2006 Road record:	2-8
2006 Neutral site record:	4-8
Runs:	92
Runs against:	171
Team batting average:	.222
Team ERA:	3.45
Leading hitters:	
Kari Christianson	.292
Erica Bolan	.276
Rhemi Abrams-Full	.272
Leading pitchers:	
Mari Jo Long	6-12, 3.27
Caitlyn Cornell	5-12, 3.62



All-Time Results

**SERIES RESULTS
VS. CARLETON
RF leads, 2-0
2006**

4	Carleton	0^
3	Carleton	1^



**Visit the Falcons on The Web at
www.uwrf.edu/sports/sports0607/sb_menu.htm**

CURRENT CAREER LEADERS**At Bats**

Breamber Syverson	290
Ashley James	182
Mindy Rudiger	135
Amanda Peters	126
Michelle Kelley	124

Runs

Breamber Syverson	52
Mindy Rudiger	35
Michelle Kelley	25
Emily Howlett	24
Ashley James	18

Hits

Breamber Syverson	80
Mindy Rudiger	47
Emily Howlett	40
Ashley James	38
Amanda Peters	38

Doubles

Mindy Rudiger	12
Emily Howlett	10
Brittany Rathbun	6
Ashley James	6
Keri Feller	5
Rachel Mathias	5

Triples

Michelle Kelley	3
Keri Feller	2
Ashley James	1
Amanda Peters	1
Emily Howlett	1

Home Runs

Mindy Rudiger	3
Emily Howlett	3
Rachel Mathias	2
Ashley James	1
Breamber Syverson	1
Amanda Peters	1
Keri Feller	1

Innings Pitched

Ashley Bertrand	252.1
Brittany Rathbun	199.2
Kelly Quinn	15

ERA

Kelly Quinn	1.87
Brittany Rathbun	2.17
Ashley Bertrand	2.41

Strikeouts

Ashley Bertrand	207
Brittany Rathbun	160
Kelly Quinn	6

Walks

Kelly Quinn	6
Brittany Rathbun	44
Ashley Bertrand	69

Wins

Ashley Bertrand	24
Brittany Rathbun	8
Kelly Quinn	2

Losses

Brittany Rathbun	14
Ashley Bertrand	20

Saves

Brittany Rathbun	13
------------------	----

2006 FINAL WIAC STANDINGS**as of May 30**

Team	WIAC		Overall		
	W	L	W	L	T
Eau Claire	14	0	37	6	0
Oshkosh	10	4	27	17	0
Superior	7	5	22	16	0
Whitewater	8	8	25	15	0
La Crosse	7	9	19	21	0
Platteville	7	9	14	24	0
River Falls	5	9	22	19	1
Stevens Point	5	9	24	16	1
Stout	3	13	8	29	0

UPCOMING WIAC GAMES**Wednesday, Feb. 28**

River Falls vs. Carleton, 6 p.m.

Saturday, March 3

Oshkosh vs. Northland, 9 a.m.

Oshkosh vs. St. Catherine, 1 p.m.

Sunday, March 4

Oshkosh vs. Finlandia, 9 a.m.

Oshkosh vs. Edgewood, 11 a.m.

Wednesday, March 7

River Falls vs. St. Catherine, 6 p.m.

Friday, March 9

Eau Claire vs. Willamette, 5 p.m.

Eau Claire vs. Central, 7:30 p.m.

Stevens Point at Augsburg, 10 a.m.

Saturday, March 10

Eau Claire vs. William Patterson, 10 a.m.

Stout vs. Indiana Wesleyan, 9 a.m.

Stout vs. Husson, 1 p.m.

THE LAST FALCON HITS

No.	Player	Date	Opponent	Games Since
3	Kelli Rahlf	None		
4	Michelle Kelley	4-20	Stout 2	5
5	Margo Taylor	4-23	La Crosse 1	5
7	Emily Howlett	5-6	Oshkosh	Last
8	Mindy Rudiger	5-5	La Crosse	1
9	Breamber Syverson	5-5	Eau Claire	2
10	Rachel Mathias	5-5	La Crosse	1
12	Cassie Peterson	4-2	North Central	1
13	Brittany Rathbun	4-9	Whitewater	3
14	Amanda Peters	5-5	La Crosse	1
15	Jessalyn Weaver	None		
17	Ashley James	5-6	Oshkosh	Last
18	Sarah Stoffa	None		
19	Rebecca Troop	None		
21	Ashley Bertrand	None		
22	Ashley Hammerbeck	None		
23	Keri Feller	5-5	La Crosse	1
24	Kelly Quinn	None		
33	Jessica Lundgren	None		

THE LAST TIME

Extra Inning Game Won by RF: March 17, 2006; River Falls 4, Otterbein 3 (8 innings) (at Florida)

Extra Inning Game Won by Opponent: April 22, 2006, Platteville 7, River Falls 5 (8 innings)

RF Shut Out an Opponent at Home: April 26, 2006; River Falls 2, Superior 0

RF Shut Out an Opponent on the Road: April 20, 2006 at Menomonie; River Falls 4, Stout 0

RF Was Shut Out at Home: April 5, 2005; Eau Claire 3, River Falls 0

RF Was Shut Out on the Road: April 8, 2006 at Oshkosh; Oshkosh 8, River Falls 0 (5)

RF No-Hitter: March 1, 2006; Brittany Rathbun vs. Carleton (River Falls 4, Carleton 0)

Combined No-Hitter: March 15, 2006; Ashley Bertrand (4), Brittany Rathbun (3) vs. Franklin & Marshall (River Falls 4, Franklin & Marshall 0)

Opponent No-Hitter: April 24, 1999; Jen Schaper (SP) (6 inn.) (Stevens Point 1, River Falls 0)

RF Hit a Home Run: Keri Feller vs. La Crosse, May 5, 2006

RF Hit Two Home Runs in a Game: Amanda Wojnowiak vs. Platteville 2, April 22, 2006

RF Hit Grand Slam Home Run: Keri Feller vs. La Crosse, May 5, 2006

Opponent Hit a Home Run: Beth Lloyd, Stout 2, April 20, 2006

RF Hit a Triple: Emily Howlett vs. Platteville 2, April 22, 2006

Opponent Hit a Triple: Ann Kaskavog, Benedictine, March 13, 2006

RF Hit a Double: Amanda Peters vs. La Crosse, May 6, 2006

Opponent Hit a Double: Barb Evers, La Crosse, May 5, 2006

RF Scored 10 or More Runs in a Game: 10 vs. Stout, May 5, 2006

RF Scored 20 or More Runs in a Game: 27 vs. North Central 1, April 2, 2006

Opponent Scored 10 or More Runs in a Game: 12, La Crosse 1, April 23, 2006

THE MOST & THE BEST

Most Games Played

1. Eau Claire	70
2. Superior	66
3. La Crosse	63
4. Stout	49
5. Stevens Point	46
6. Platteville	42
7. Oshkosh	32
8. Whitewater	25
9. Winona	24
10. St. Thomas	20

Most Losses

1. Eau Claire	41
2. La Crosse	31
3. Stevens Point	26
3. Superior	26
5. Platteville	17
5. Oshkosh	17
7. Stout	16
8. St. Thomas	13
8. Winona	13
8. Whitewater	13

Most Wins

1. Superior	40
2. Stout	31
3. La Crosse	30
4. Eau Claire	29
5. Platteville	23
6. Stevens Point	20
7. Oshkosh	15
8. Augsburg	12
8. Whitewater	12

Best Winning Percentage

(minimum 10 games)	
1. Mt. Senario (9-1)	.900
2. Augsburg (12-3)	.800
3. St. Olaf (9-4)	.692
4. Stout (31-16)	.659
5. Superior (40-26)	.606
6. Platteville (23-17)	.575
7. Con.-St. Paul (19-9)	.526
8. Oshkosh (15-16)	.483

ALL-WIAC FALCONS

Becky Ahlbrecht (2001)
 Wanda Baas (1988)
 Lindsey Becker (2002-HM)
 Amy Benoy (1997-HM, 1998)
 Devanie Bigalk (2001, 2003)
 Amy Brooke (2000, 2001, 2002-HM, 2003)
 Karen DesLauriers (1985)
 Alicia Dougherty (1997)
 Kristy Dudeck (1992, 1993, 1994)
 Emily Evans (2004-HM, 2005)
 Nikki Fennern (1997-HM)
 Angie Garin (2001-HM, 2002)
 Debbie Gaunitz (1989, 1990)
 Michelle Hosfield (1997, 1998, 1999)
 Emily Howlett (2006)
 Abby Keene (2003)
 Krista Kirkeeide (1997, 1998, 1999-HM, 2000)
 Janelle Kwapick (1982-S, 1983)
 Crystal Lamont (1994, 1995, 1996)
 Holly Landgren (1986)
 Kara Malec (1999)
 Gina Masanz (1996-HM)
 Michelle May (1998-HM)
 Lori McCracken (1982-S)



Amy Brooke



Krista Kirkeeide

Julie Merle (1991)
 Meghann Mulligan (2000, 2001-HM, 2003-HM)
 Kara Nielsen (1983, 1984, 1985, 1986)
 Cindy Ostertag (1998, 1999)
 Nancy Pekarna (1983, 1984)
 Anna Poulter (2001, 2003, 2004)
 Dani Randolph (2000)
 Brittany Rathbun (2005-HM, 2006-HM)
 Kathleen Rohr (1987)
 Mindy Rudiger (2006-MH)
 Sue Sears (1984)
 Bobbie Short (1990)
 Chris Stainer (1990, 1991, 1992)
 Amy Stenson (1993, 1994, 1995, 1996)
 Lori Sukow (1987, 1989)
 Valerie Thompson (1996)
 Melissa Turbak (2002, 2004-HM)
 Leah Vanderploeg (2004-HM)
 Jennifer Vick (1993, 1996)
 Sheila Villiard (1985)
 Kathy Voelker (1990, 1992, 1993)
 Dena Wagner (1986, 1987)
 Jessi Welch (1997, 2000)
 Amanda Wojnowiak (2005, 2006-HM)
 Kim Zarling (1991)



Meghann Mulligan



Anna Poulter

Career, Individual Statistics

Kelli Rahlf - #3

3B, 5-5, B-R, T-R, Freshman, Byron, Minn., Byron High School

Hitting GP AB R H 1B 2B 3B HR RBI SAC SO BB HBP SB CS AVE OB % PO A E PCT



Michelle Kelley - #4

OF, 5-2, B-R, T-R, Senior, Rochester, Minn., Century High School

Hitting	GP	AB	R	H	1B	2B	3B	HR	RBI	SAC	SO	BB	HBP	SB	CS	AVE	OB %	PO	A	E	PCT
2006	39	89	15	18	13	3	2	0	10	5	27	10	0	3	4	.202	.283	22	1	3	.885
2005	31	28	6	6	4	1	1	0	2	0	9	4	0	5	2	.214	.312	4	0	1	.800
2004	24	7	4	0	0	0	0	0	1	2	0	4	0	2	3	.000	.364	8	1	0	1.000
Totals	94	124	25	24	17	4	3	0	13	7	36	18	0	10	9	.193	.295	34	2	4	.900



Margo Taylor - #5

C, 5-8, B-R, T-R, Senior, Forest Lake, Minn., Forest Lake High School

Hitting	GP	AB	R	H	1B	2B	3B	HR	RBI	SAC	SO	BB	HBP	SB	CS	AVE	OB %	PO	A	E	PCT
2006	24	29	1	4	4	0	0	0	2	0	8	0	0	0	0	.138	.138	14	1	0	1.000
2005	14	16	0	2	2	0	0	0	4	0	4	1	0	0	0	.125	.176	0	0	0	.000
2004	2	0	0	0	0	0	0	0	0	0	0	0	0	0	0	.000	.000	2	0	0	1.000
Totals	40	45	1	6	6	0	0	0	6	0	12	1	0	0	0	.133	.134	16	1	0	1.000



Emily Howlett - #7

3B, 5-4, B-R, T-R, Junior, Eagan, Minn., Eagan High School

Hitting	GP	AB	R	H	1B	2B	3B	HR	RBI	SAC	SO	BB	HBP	SB	CS	AVE	OB %	PO	A	E	PCT
2006	42	122	24	40	26	10	1	3	24	11	7	8	2	1	0	.328	.373	33	94	10	.927



Mindy Rudiger - #8

SS, 5-7, B-R, T-R, Sophomore, Menomonie, Wis., Menomonie High School

Hitting	GP	AB	R	H	1B	2B	3B	HR	RBI	SAC	SO	BB	HBP	SB	CS	AVE	OB %	PO	A	E	PCT
2006	42	135	35	47	32	12	0	3	18	0	23	16	0	7	2	.348	.417	58	87	15	.906



Visit the Falcons on The Web at
www.uwrf.edu/sports/sports0607/sb_menu.htm

Career, Individual Statistics

Breamber Syverson - #9

2B, 5-3, B-L, T-R, Senior, Prescott, Wis., Prescott High School

Hitting	GP	AB	R	H	1B	2B	3B	HR	RBI	SAC	SO	BB	HBP	SB	CS	AVE	OB %	PO	A	E	PCT
2006	41	101	22	28	27	0	0	1	2	19	15	7	0	5	3	.277	.324	106	53	4	.975
2005	41	105	16	25	24	1	0	0	4	13	23	12	1	13	3	.238	.322	78	57	11	.925
2004	38	84	14	27	27	0	0	0	4	16	10	1	1	11	2	.321	.337	16	9	2	.926
Totals	120	290	52	80	78	1	0	1	10	48	48	20	2	29	8	.275	.326	200	119	17	.949



Rachel Mathias - #10

OF, 5-5, B-R, T-R, Sophomore, Ripon, Wis., Ripon High School

Hitting	GP	AB	R	H	1B	2B	3B	HR	RBI	SAC	SO	BB	HBP	SB	CS	AVE	OB %	PO	A	E	PCT
2006	35	66	14	18	11	5	0	2	14	3	16	1	2	2	3	.273	.304	14	2	4	.800



Cassie Peterson - #12

2B, 5-2, B-R, T-R, Sophomore, New Richmond, Wis., New Richmond High School

Hitting	GP	AB	R	H	1B	2B	3B	HR	RBI	SAC	SO	BB	HBP	SB	CS	AVE	OB %	PO	A	E	PCT
2006	12	8	6	3	3	0	0	0	5	0	2	2	0	1	0	.375	.500	1	2	0	1.000



Brittany Rathbun - #13

P, 5-8, B-R, T-R, Junior, Rochester, Minn., Mayo High School

Pitching	G	GS	CG	IP	H	2B	3B	HR	R	ER	ERA	BB	SO	HB	WP	W	L	S
2006	33	8	3	109.2	104	21	1	5	50	29	1.85	27	93	6	19	3	8	9
2005	34	4	0	90	90	14	1	5	49	33	2.57	17	67	1	9	5	6	4
Totals	67	12	3	199.2	194	35	2	10	99	62	2.17	44	160	7	28	8	14	13



Amanda Peters - #14

1B/OE, 5-9, B-R, T-R, Junior, Pepin, Wis., Pepin High School

Hitting	GP	AB	R	H	1B	2B	3B	HR	RBI	SAC	SO	BB	HBP	SB	CS	AVE	OB %	PO	A	E	PCT
2006	42	125	16	38	32	4	1	1	22	4	16	2	1	0	0	.304	.318	269	16	6	.979
2005	2	1	0	0	0	0	0	0	0	0	0	0	0	0	0	.000	.000	4	0	0	1.000
Totals	344	126	16	38	32	4	1	1	22	4	16	2	1	0	0	.301	.315	273	16	6	.979



Visit the Falcons on The Web at
www.uwrf.edu/sports/sports0607/sb_menu.htm

Career, Individual Statistics

Jessalyn Weaver - #15

P, 5-10, B-R, T-R, Freshman, Eagan, Minn., Eagan High School

Hitting GP AB R H 1B 2B 3B HR RBI SAC SO BB HBP SB CS AVE OB % PO A E PCT



Ashley James - #17

C, 5-4, B-R, T-R, Junior, Mankato, Minn., Loyola High School

Hitting	GP	AB	R	H	1B	2B	3B	HR	RBI	SAC	SO	BB	HBP	SB	CS	AVE	OB %	PO	A	E	PCT
2006	37	95	10	20	14	4	1	1	13	5	11	7	0	0	0	.211	.265	216	32	7	.973
2005	41	87	8	18	16	2	0	0	7	10	17	9	2	0	0	.207	.293	221	44	9	.967
Totals	78	182	18	38	30	6	1	1	20	15	28	16	2	0	0	.208	.280	437	76	16	.969



Sarah Stoffa - #18

P, 5-8, B-R, T-R, Freshman, River Falls, Wis., River Falls High School

Pitching G GS CG IP H 2B 3B HR R ER ERA BB SO HB WP W L S



Rebecca Troop - #19

C/OF, 5-3, B-R, T-R, Freshman, Lakeville, Minn., North High School

Hitting GP AB R H 1B 2B 3B HR RBI SAC SO BB HBP SB CS AVE OB % PO A E PCT



Ashley Bertrand - #21

P, 5-8, B-R, T-R, Junior, St. Paul, Minn., Como Park High School

Pitching	G	GS	CG	IP	H	2B	3B	HR	R	ER	ERA	BB	SO	HB	WP	W	L	S
2006	38	33	5	145.1	141	32	0	7	66	47	2.26	34	124	7	10	16	11	0
2005	25	23	3	107	102	13	2	4	50	33	2.16	35	83	3	10	8	9	0
Totals	63	56	8	252.1	263	45	2	11	116	80	2.41	69	207	10	20	24	20	0

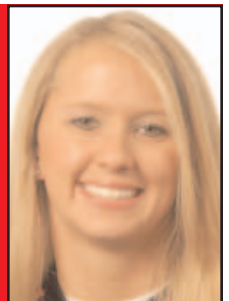

Visit the Falcons on The Web at
www.uwrf.edu/sports/sports0607/sb_menu.htm

Career, Individual Statistics

Ashley Hammerbeck - #22

U, 5-5, B-R, T-R, Freshman, Rothschild, Wis., D.C. Everest High School

Hitting GP AB R H 1B 2B 3B HR RBI SAC SO BB HBP SB CS AVE OB % PO A E PCT



Keri Feller - #23

C/1B, 5-9, B-R, T-R, Sophomore, Austin, Minn., Austin High School

Hitting GP AB R H 1B 2B 3B HR RBI SAC SO BB HBP SB CS AVE OB % PO A E PCT
2006 34 88 12 27 19 5 2 1 19 2 16 7 0 1 0 .307 .358 27 6 0 1.000



Kelly Quinn - #24

P, 5-8, B-R, T-R, Freshman, North St. Paul, Minn., North St. Paul High School

Pitching G GS CG IP H 2B 3B HR R ER ERA BB SO HB WP W L S
2006 8 1 1 15 16 3 1 0 10 4 1.87 6 6 1 1 2 0 0



Jessica Lundgren - #33

U, 5-7, B-R, T-R, Freshman, Cushing, Wis., St. Croix Falls High School

Hitting GP AB R H 1B 2B 3B HR RBI SAC SO BB HBP SB CS AVE OB % PO A E PCT



Visit the Falcons on The Web at
www.uwrf.edu/sports/sports0607/sb_menu.htm

Falcon Individual 2006 Season Highs

#4 Michelle Kelley

At Bats: 5 vs. North Central 2 (4/4)
 Runs: 4 vs. North Central 2 (4/4)
 Hits: 3 (2x) vs. North Central 2 (4/4)
 RBI: 4 vs. North Central 2 (4/4)
 2B: 2 vs. North Central 2 (4/4)
 3B: (2x) 1 vs. Benedictine (3/13)

#5 Margo Taylor

At Bats: (2x) 3 MCLA (3/16)
 Hits: (4x) 1 vs. La Crosse 2 (4/23)
 RBI: 1 vs. Carleton (3/1)

#8 Mindy Rudiger

At Bats: 5 vs. Macalester (3/16)
 Runs: 5 vs. North Central 1 (4/4)
 Hits: 4 vs. Macalester (3/16)
 RBI: (6x) 2 vs. Platteville 1 (4/22)
 2B: 3 vs. North Central 2 (4/4)
 HR: (2x) 1 vs. Platteville 1 (4/22)

#9 Breamber Syverson

At Bats: (3x) 4 vs. North Central 2 (4/4)
 Runs: 6 vs. North Central 2 (4/4)
 Hits: (3x) 2 vs. Superior 2 (4/27)
 RBI: 2 vs. Hamline 2 (4/11)
 HR: 1 vs. Hamline 2 (4/11)

#10 Rachel Mathias

At Bats: 5 vs. North Central 2 (4/4)
 Runs: 3 vs. North Central 2 (4/4)
 Hits: 3 vs. North Central 2 (4/4)
 RBI: 5 vs. North Central 2 (4/4)
 2B: 2 vs. North Central 2 (4/4)
 HR: (2x) 1 vs. Oshkosh 2 (4/8)

#12 Cassie Peterson

At Bats: 3 vs. North Central 1 (4/4)
 Runs: 2 vs. North Central 2 (4/4)
 Hits: 2 vs. North Central 1 (4/4)
 RBI: 4 vs. North Central 2 (4/4)

#13 Brittany Rathbun

IP: 8 vs. Eau Claire 2 (4/14)
 K: 7 vs. Carleton (3/1)
 CG: 1 vs. Carleton (3/1); vs. Eau Claire (4/14)

#14 Amanda Peters

At Bats: (2x) 5 vs. North Central 2 (4/4)
 Runs: (2x) 3 vs. North Central 2 (4/4)
 Hits: 4 vs. North Central 1 (4/4)
 RBI: 4 vs. North Central 2 (4/4)
 2B: (2x) 1 vs. North Central 2 (4/4)
 3B: 1 vs. North Central 1 (4/4)
 HR: 1 vs. Platteville 2 (4/22)

#15 Keri Feller

At Bats: 6 vs. North Central 2 (4/4)
 Runs: 4 vs. North Central 2 (4/4)
 Hits: 4 vs. North Central 2 (4/4)
 RBI: 3 vs. Macalester (3/16)
 2B: 2 vs. North Central 1 (4/4)
 3B: (2x) 1 vs. McDaniel (3/17)

#17 Ashley James

At Bats: (4x) 4 vs. North Central 1 (4/2)
 Runs: 4 vs. North Central 1 (4/4)
 Hits: (3x) 3 vs. Hamline 2 (4/11)
 RBI: 7 vs. North Central 1 (4/4)
 2B: (4x) 1 vs. Platteville 2 (4/22)
 3B: 1 vs. Macalester (3/16)
 HR: 1 vs. North Central 1 (4/4)

#18 Emily Howlett

At Bats: 5 vs. North Central 2 (4/4)
 Runs: 5 vs. North Central 2 (4/4)
 Hits: 4 vs. North Central 2 (4/4)
 RBI: 4 vs. North Central 2 (4/4)
 2B: 2 vs. North Central 2 (4/4)
 1 vs. St. Scholastica 2 (4-17)
 3B: 1 vs. Platteville 2 (4/22)
 HR: (2x) 1 vs. Platteville 1 (4-22)

#21 Ashley Bertrand

IP: (3x) 7 vs. Cornell (3/26); Hamline 2 (4/11);
 Platteville 2 (4/22)
 CG: (4x) vs. Plattsburgh (3/12), vs. Cornell (3-
 26); vs. Hamline (4/11); vs. Platteville 2 (4/22)

#24 Kelly Quinn

IP: 5 vs. North Central 2 (4/4)
 K: 3 vs. North Central 2 (4/4)
 CG: 1 vs. North Central 2 (4/4)

2007 Falcon Schedule

Date	Opponent	Time/Result
M 1	Carleton	6 p.m.
M 1	Carleton	6 p.m.
M 7	St. Catherine	6 p.m.
M 7	St. Catherine	6 p.m.
M 11	Washington-St. Louis	1 p.m.
M 11	U.S. Coast Guard	5 p.m.
M 12	Mt. St. Joseph	9 a.m.
M 12	Suffolk	11 a.m.
M 13	Lake Forest	3 p.m.
M 13	Washington College	5 p.m.
M 15	Franklin & Marshall	11 a.m.
M 15	Denison	3 p.m.
M 16	Webster	9 a.m.
M 16	Fontbonne	1 p.m.
M 24	Coe	12:30 p.m.
M 24	Clarke	2:15 p.m.
M 25	St. Mary's	9 a.m.
M 25	Cornell	10:45 a.m.
A 3	Stout*	3 p.m.
A 3	Stout*	
A 6	at Hamline	2 p.m.
A 6	at Hamline	
A 12	St. Scholastica	3 p.m.
A 12	St. Scholastica	
A 14	at Platteville*	4 p.m.
A 14	at Platteville*	
A 15	at La Crosse*	Noon
A 15	at La Crosse*	
A 19	at Eau Claire	4 p.m.
A 19	at Eau Claire	
A 22	Stevens Point*	Noon
A 22	Stevens Point*	
A 25	at Superior*	3 p.m.
A 25	at Superiore*	
A 28	Oshkosh*	Noon
A 28	Oshkosh*	
A 29	Whitewater*	Noon
A 29	Whitewater*	
M 1	St. Mary's	4 p.m.
M 1	St. Mary's	
M 4	WIAC Tournament**	TBD
M 5	WIAC Tournament**	TBD

Home games in bold
 * WIAC Games
 ** WIAC Tournament Game

Visit the Falcons on The Web at
www.uwrf.edu/sports/sports0607/sb_menu.htm

UW-River Falls Softball 2006
Overall Statistics for UW-River Falls (as of May 10, 2006)
(All games Sorted by Batting avg)

Record: 22-19-1 Home: 8-6 Away: 4-4-1 Neutral: 10-9 WIAC: 5-9

Player	AVG	GP-GS	AB	R	H	2B	3B	HR	RBI	TB	SLG%	BB	HBP	SO	GDP	OB%	SF	SH	SB-ATT	PO	A	E	FLD%
Amanda Wojnowiak....	.359	37-36	117	25	42	11	0	4	29	65	.556	5	3	14	0	.400	0	0	8-9	31	1	5	.865
Mindy Rudiger.....	.348	42-42	135	35	47	12	0	3	18	68	.504	16	0	23	0	.417	0	0	7-9	58	87	15	.906
Emily Howlett.....	.328	42-42	122	24	40	10	1	3	24	61	.500	8	2	7	0	.373	2	9	1-1	33	94	10	.927
Keri Feller.....	.307	34-27	88	12	27	5	2	1	19	39	.443	7	0	16	0	.358	0	2	1-1	27	6	0	1.000
Amanda Peters.....	.304	42-42	125	16	38	4	1	1	22	47	.376	2	1	16	1	.318	1	3	0-0	269	16	6	.979
Breamber Syverson...	.277	41-41	101	22	28	0	0	1	2	31	.307	7	0	15	0	.324	0	19	5-8	106	53	4	.975
Rachel Mathias.....	.273	35-26	66	14	18	5	0	2	14	29	.439	2	1	16	0	.304	0	3	2-5	14	2	4	.800
Angie Quance.....	.262	37-28	61	15	16	0	0	0	0	16	.262	9	0	22	0	.357	0	5	8-8	13	4	1	.944
Ashley James.....	.211	37-37	95	10	20	4	1	1	13	29	.305	7	0	11	1	.265	0	5	0-0	216	32	7	.973
Brittany Rathbun....	.211	21-21	57	13	12	3	0	0	5	15	.263	7	1	10	1	.308	0	2	0-0	1	31	1	.970
Michelle Kelley....	.202	39-34	89	15	18	3	2	0	10	25	.281	10	0	27	0	.283	0	5	3-7	22	1	3	.885
Margo Taylor.....	.138	24-2	29	1	4	0	0	0	2	4	.138	0	0	8	0	.138	0	0	0-0	14	1	0	1.000

Cassie Peterson.....	.375	12-0	8	6	3	0	0	0	5	3	.375	2	0	2	0	.500	0	0	1-1	1	2	0	1.000
Totals.....	.286	42-42	1093	208	313	57	7	16	163	432	.395	82	8	187	3	.340	3	53	36-49	816	354	57	.954
Opponents.....	.254	42-42	1033	126	262	57	2	12	103	359	.348	68	14	227	6	.308	3	49	25-35	801	386	83	.935

LOB - Team (232), Opp (227). DPs turned - Team (14), Opp (7). IBB - Team (3), Feller 1, Wojnowiak 1, Peters 1, Opp (9).
Picked off - Quance 1, Rudiger 1.

(All games Sorted by Earned run avg)

Player	ERA	W-L	APP	GS	CG	SHO/CBO	SV	IP	H	R	ER	BB	SO	2B	3B	HR	AB	B/Avg	WP	HBP	BK	SFA	SHA
Brittany Rathbun....	1.85	3-8	33	8	3	1/5	9	109.2	104	50	29	27	93	21	1	5	419	.248	19	6	0	1	22
Kelly Quinn.....	1.87	2-0	8	1	1	1/2	0	15.0	16	10	4	6	6	3	1	0	56	.286	1	1	0	1	1
Ashley Bertrand....	2.26	16-11	38	33	5	2/7	0	145.1	141	66	47	34	124	32	0	7	551	.256	10	7	0	1	26

Mindy Rudiger.....	0.00	1-0	1	0	0	0/1	0	2.0	1	0	0	1	4	1	0	0	7	.143	1	0	0	0	0
Totals.....	2.06	22-19	42	42	9	11/7	9	272.0	262	126	80	68	227	57	2	12	1033	.254	31	14	0	3	49
Opponents.....	3.57	19-22	42	42	21	6/1	2	267.0	313	208	136	82	187	57	7	16	1093	.286	50	8	0	3	53

PB - Team (7), James 7, Opp (8). Pickoffs - Team (4), James 3, Feller 1, Opp (2). SBA/ATT - James (20-29), Bertrand (14-18),
Rathbun (11-15), Feller (5-6), Quinn (0-2).

UW-River Falls Softball 2006
Overall Statistics for UW-River Falls (as of May 10, 2006)
(All games Sorted by Fielding pct)

Player	C	PO	A	E	FLD%	Dps	SBA	CSB	SBA%	PB	CI
Keri Feller.....	33	27	6	0	1.000	0	5	1	.833	0	0
Ashley Bertrand.....	32	11	21	0	1.000	1	14	4	.778	0	0
Margo Taylor.....	15	14	1	0	1.000	0	0	0	.000	0	0
Cassie Peterson.....	3	1	2	0	1.000	0	0	0	.000	0	0
Amanda Peters.....	291	269	16	6	.979	11	0	0	.000	0	0
Breamber Syverson...	163	106	53	4	.975	6	0	0	.000	0	0
Ashley James.....	255	216	32	7	.973	3	20	9	.690	7	0
Brittany Rathbun....	33	1	31	1	.970	0	11	4	.733	0	0
Angie Quance.....	18	13	4	1	.944	0	0	0	.000	0	0
Emily Howlett.....	137	33	94	10	.927	8	0	0	.000	0	0
Mindy Rudiger.....	160	58	87	15	.906	2	0	0	.000	0	0
Michelle Kelley.....	26	22	1	3	.885	0	0	0	.000	0	0
Amanda Wojnowiak....	37	31	1	5	.865	1	0	0	.000	0	0
Rachel Mathias.....	20	14	2	4	.800	0	0	0	.000	0	0
Kelly Quinn.....	4	0	3	1	.750	0	0	2	.000	0	0
Totals.....	1227	816	354	57	.954	14	25	10	.714	7	0
Opponents.....	1270	801	386	83	.935	7	36	13	.735	8	0

Hitting minimums - 20 Games

Pitching minimums - 5 Games